

"IT'S OH, SO NICE".

1ST Eb ALTO SAX

by SAMMY NESTICO

MEDIUM

7

(A)

(B)

(C)

(D)

(E)

"IT'S OH, SO NICE"

2ND B^b TENOR SAX

by SAMMY NESTICO

MEDIUM

7

(A)

2ND BP TENOR SAX — Pt. 2

"IT'S ON, SO NICE"

1

2

SOFTLY

(F)

1

3

SOFT

(G) SOFT

f

1

(H)

(N)

(N)

1

"IT'S OH, SO NICE".

3RD Eb ALTO SAX

by SAMMY NESTICO

MEDIUM

352 E♭ ALTO SAX - Pt. 2

"IT'S ON, SO NICE"

1

2

Softly

F

1

ff

3

Soft

f

G

Soft

f

1

H

ff

N

1

"IT'S OH, SO NICE"

4TH B♭ TENOR SAX

by SAMMY NESTICO

MEDIUM

7

(A)

4TH B♭ TENOR SAX — Pt. 2

"IT'S OH, SO NICE"

"IT'S OH, SO NICE"

5TH E^b BARITONE SAX

by SAMMY NESTICO

MEDIUM

8 (A) 8

7 Soli mp

1 (C)

1 (D) f

5 ff

(E) 1

5TH Eb BARITONE SAX — Pt. 2

"IT'S ON, SO NICE"

"IT'S OH, SO NICE"

1ST B^b TRUMPET

by SAMMY NESTICO

MEDIUM

BUCKET MUTE A

mf

(A)

mp

(B)

(C)

OPEN

(D)

f

ff

1st B♭ TRUMPET — Pt. 2

"It's ON, SO NICE"

7 (E) 14

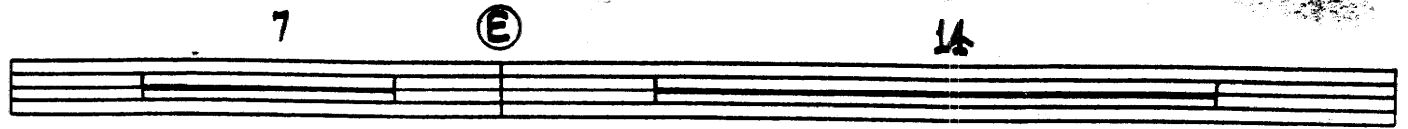

SOFTLY A (F) 1

ff

SOFT

(G) SOFT f

f

1

(H) A ff

1

"IT'S OH, SO NICE"

2ND B^b TRUMPET

by SAMMY NESTICO

MEDIUM

BUCKET MUTE

(A)

(B)

(C)

OPEN

(D)

f

ff

2ND B♭ TRUMPET — Pt. 2

"IT'S ON, SO NICE"

7

(E)

14

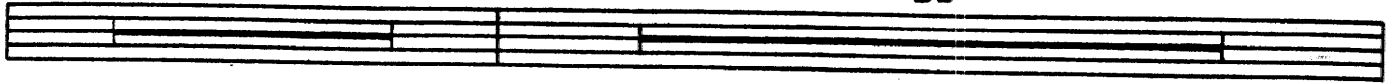

SOFTLY

(F)

1

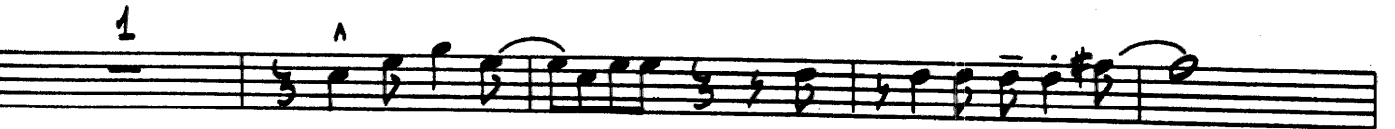
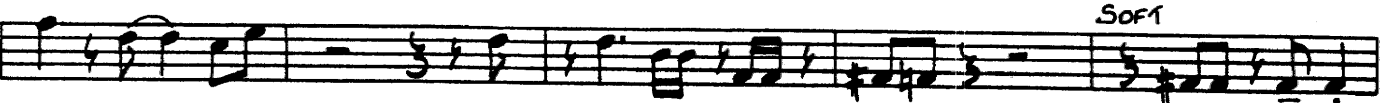

(H)

1

"IT'S OH, SO NICE"

3RD B♭ TRUMPET

by SAMMY NESTICO

MEDIUM

BUCKET MUTE

(A)

(B)

(C)

(D)

3RD B♭ TRUMPET — Pp. 2

"IT'S ON, SO Nice"

7

(E)

14

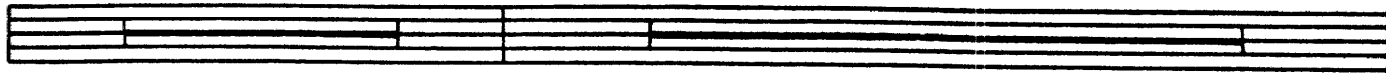

SOFTLY

A

(F)

1

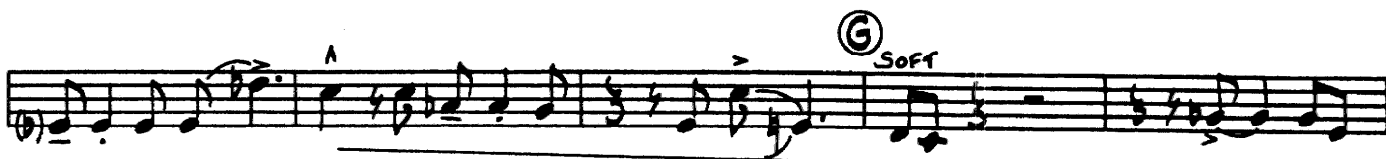
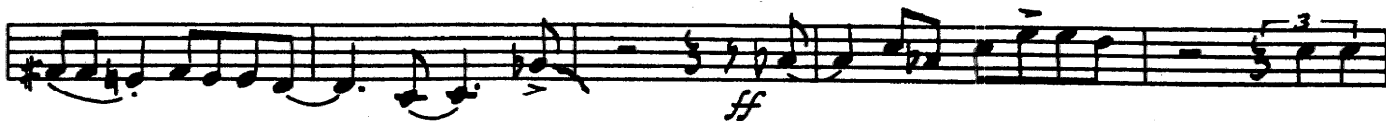

"IT'S OH, SO NICE"

4TH B♭ TRUMPET

by SAMMY NESTICO

MEDIUM

BUCKET MUTE

4

(A)

2 (B)

3

OPEN 3 (C)

1

(D)

ff

4th B♭ TRUMPET — Pg. 2

"IT'S OH, SO NICE"

7

Ⓔ

14

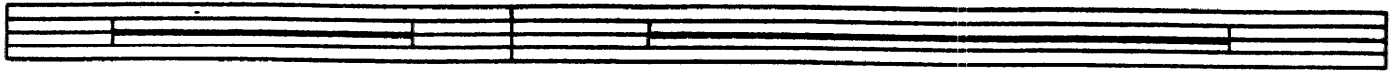

SOFTLY

^

Ⓕ

1

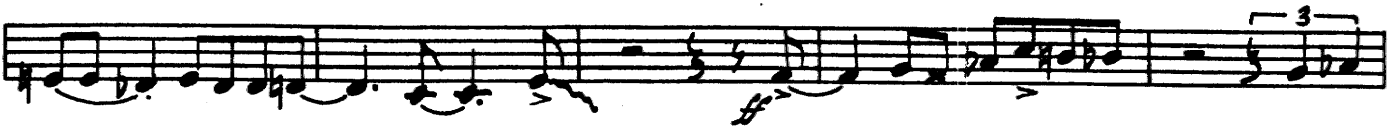

SOFT

(b)

Ⓖ SOFT

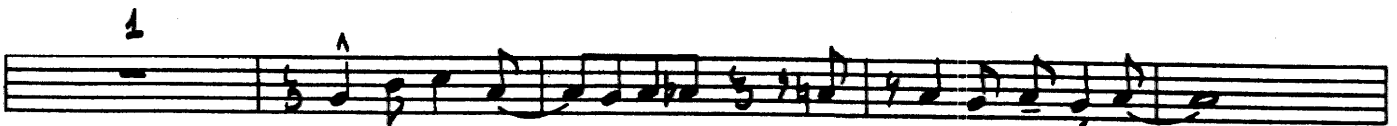

1

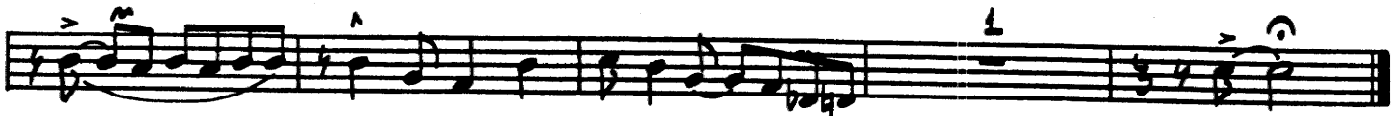

"IT'S OH, SO NICE"

1st TROMBONE

by SAMMY NESTICO

MEDIUM

BUCKET MUTE 4

mf

mp

ff

1ST TROMBONE — PG 2

2ND TRB. — SOLO AD LIB. — FLINGER

"IT'S ON, SO NICE"

⑤

Bm7, EM, Eb7-3, Ab7, Db, Gm7-5, C7

Fm7, Bm, Bbm7, EM, Ab, SOFTLY A

⑥

SOFT, f, ⑦

⑧

"IT'S OH, SO NICE"

2ND TROMBONE

by SAMMY NESTICO

MEDIUM
BUCKET MUTE

4 2 (A) 2

(B) 1

OPEN 3 (C)

(D)

2ND TROMBONE — Pt. 2

① (E) (C) (F) (G) (H) (I) (J) (K) (L) (M) (N) (O) (P) (Q) (R) (S) (T) (U) (V) (W) (X) (Y) (Z) (AA) (AB) (AC) (AD) (AE) (AF) (AG) (AH) (AI) (AJ) (AK) (AL) (AM) (AN) (AO) (AP) (AQ) (AR) (AS) (AT) (AU) (AV) (AW) (AX) (AY) (AZ) (BA) (BB) (BC) (BD) (BE) (BF) (BG) (BH) (BI) (BJ) (BK) (BL) (BM) (BN) (BO) (BP) (BQ) (BR) (BS) (BT) (BU) (BV) (BW) (BX) (BY) (BZ) (CA) (CB) (CC) (CD) (CE) (CF) (CG) (CH) (CI) (CJ) (CK) (CL) (CM) (CN) (CO) (CP) (CQ) (CR) (CS) (CT) (CU) (CV) (CW) (CX) (CY) (CZ) (DA) (DB) (DC) (DD) (DE) (DF) (DG) (DH) (DI) (DJ) (DK) (DL) (DM) (DN) (DO) (DP) (DQ) (DR) (DS) (DT) (DU) (DV) (DW) (DX) (DY) (DZ) (EA) (EB) (EC) (ED) (EE) (EF) (EG) (EH) (EI) (EJ) (EK) (EL) (EM) (EN) (EO) (EP) (EQ) (ER) (ES) (ET) (EU) (EV) (EW) (EX) (EY) (EZ) (FA) (FB) (FC) (FD) (FE) (FF) (FG) (FH) (FI) (FJ) (FK) (FL) (FM) (FN) (FO) (FP) (FQ) (FR) (FS) (FT) (FU) (FV) (FW) (FX) (FY) (FZ) (GA) (GB) (GC) (GD) (GE) (GF) (GG) (GH) (GI) (GJ) (GK) (GL) (GM) (GN) (GO) (GP) (GQ) (GR) (GS) (GT) (GU) (GV) (GW) (GX) (GY) (GZ) (HA) (HB) (HC) (HD) (HE) (HF) (HG) (HH) (HI) (HJ) (HK) (HL) (HM) (HN) (HO) (HP) (HQ) (HR) (HS) (HT) (HU) (HV) (HW) (HX) (HY) (HZ) (IA) (IB) (IC) (ID) (IE) (IF) (IG) (IH) (II) (IJ) (IK) (IL) (IM) (IN) (IO) (IP) (IQ) (IR) (IS) (IT) (IU) (IV) (IW) (IX) (IY) (IZ) (JA) (JB) (JC) (JD) (JE) (JF) (JG) (JH) (JI) (JJ) (JK) (JL) (JM) (JN) (JO) (JP) (JQ) (JR) (JS) (JT) (JU) (JV) (JW) (JX) (JY) (JZ) (KA) (KB) (KC) (KD) (KE) (KF) (KG) (KH) (KI) (KJ) (KK) (KL) (KM) (KN) (KO) (KP) (KQ) (KR) (KS) (KT) (KU) (KV) (KW) (KX) (KY) (KZ) (LA) (LB) (LC) (LD) (LE) (LF) (LG) (LH) (LI) (LJ) (LK) (LL) (LM) (LN) (LO) (LP) (LQ) (LR) (LS) (LT) (LU) (LV) (LW) (LX) (LY) (LZ) (MA) (MB) (MC) (MD) (ME) (MF) (MG) (MH) (MI) (MJ) (MK) (ML) (MM) (MN) (MO) (MP) (MQ) (MR) (MS) (MT) (MU) (MV) (MW) (MX) (MY) (MZ) (NA) (NB) (NC) (ND) (NE) (NF) (NG) (NH) (NI) (NJ) (NK) (NL) (NM) (NN) (NO) (NP) (NQ) (NR) (NS) (NT) (NU) (NV) (NW) (NX) (NY) (NZ) (OA) (OB) (OC) (OD) (OE) (OF) (OG) (OH) (OI) (OJ) (OK) (OL) (OM) (ON) (OO) (OP) (OQ) (OR) (OS) (OT) (OU) (OV) (OW) (OX) (OY) (OZ) (PA) (PB) (PC) (PD) (PE) (PF) (PG) (PH) (PI) (PJ) (PK) (PL) (PM) (PN) (PO) (PP) (PQ) (PR) (PS) (PT) (PU) (PV) (PW) (PX) (PY) (PZ) (QA) (QB) (QC) (QD) (QE) (QF) (QG) (QH) (QI) (QJ) (QK) (QL) (QM) (QN) (QO) (QP) (QQ) (QR) (QS) (QT) (QU) (QV) (QW) (QX) (QY) (QZ) (RA) (RB) (RC) (RD) (RE) (RF) (RG) (RH) (RI) (RJ) (RK) (RL) (RM) (RN) (RO) (RP) (RQ) (RR) (RS) (RT) (RU) (RV) (RW) (RX) (RY) (RZ) (SA) (SB) (SC) (SD) (SE) (SF) (SG) (SH) (SI) (SJ) (SK) (SL) (SM) (SN) (SO) (SP) (SQ) (SR) (SS) (ST) (SU) (SV) (SW) (SX) (SY) (SZ) (TA) (TB) (TC) (TD) (TE) (TF) (TG) (TH) (TI) (TJ) (TK) (TL) (TM) (TN) (TO) (TP) (TQ) (TR) (TS) (TT) (TU) (TV) (TW) (TX) (TY) (TZ) (UA) (UB) (UC) (UD) (UE) (UF) (UG) (UH) (UI) (UJ) (UK) (UL) (UM) (UN) (UO) (UP) (UQ) (UR) (US) (UT) (UU) (UV) (UW) (UX) (UY) (UZ) (VA) (VB) (VC) (VD) (VE) (VF) (VG) (VH) (VI) (VJ) (VK) (VL) (VM) (VN) (VO) (VP) (VQ) (VR) (VS) (VT) (VU) (VV) (VW) (VX) (VY) (VZ) (WA) (WB) (WC) (WD) (WE) (WF) (WG) (WH) (WI) (WJ) (WK) (WL) (WM) (WN) (WO) (WP) (WQ) (WR) (WS) (WT) (WU) (WV) (WW) (WX) (WY) (WZ) (XA) (XB) (XC) (XD) (XE) (XF) (XG) (XH) (XI) (XJ) (XK) (XL) (XM) (XN) (XO) (XP) (XQ) (XR) (XS) (XT) (XU) (XV) (XW) (XX) (XY) (XZ) (YA) (YB) (YC) (YD) (YE) (YF) (YG) (YH) (YI) (YJ) (YK) (YL) (YM) (YN) (YO) (YP) (YQ) (YR) (YS) (YT) (YU) (YV) (YW) (YX) (YZ) (ZA) (ZB) (ZC) (ZD) (ZE) (ZF) (ZG) (ZH) (ZI) (ZJ) (ZK) (ZL) (ZM) (ZN) (ZO) (ZP) (ZQ) (ZR) (ZS) (ZT) (ZU) (ZV) (ZW) (ZX) (ZY) (ZZ)

"IT'S OH, SO NICE"

3A TROMBONE

by SAMMY NESTICO

MEDIUM

BUCKET MUTE ^A

^A ^A ^B

OPEN ³ ^C

^D

3RD TROMBONE — Pt. 2

"ITS ON, SO NICE"

⑤

11

SOFTLY [^]

⑥

1

ff

SOFT

⑦

f

SOFT

⑧

f

⑨

1

⑩

1

ff

1

"IT'S OH, SO NICE"

4TH TROMBONE

by **SAMMY NESTICO**

MEDIUM

BUCKET MUTE

1 2 (A) 2

1 (B) 33

OPEN 3 (C)

1 f

(D)

5

ALTA TROMBONE — PG. 2

"IT'S ON, SO NICE"

Ⓔ

14

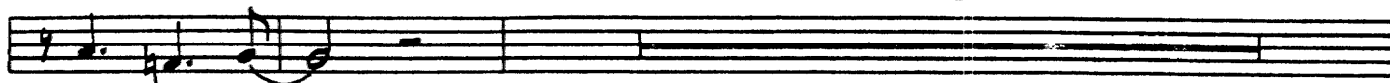

SOFTLY 1

Ⓕ

1

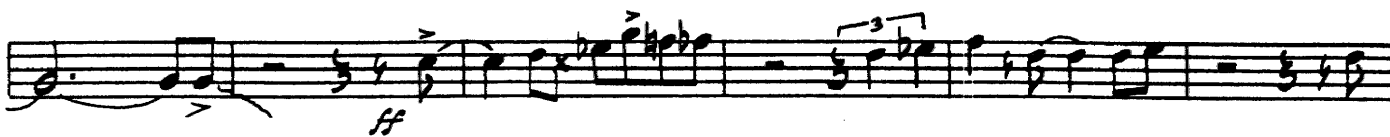
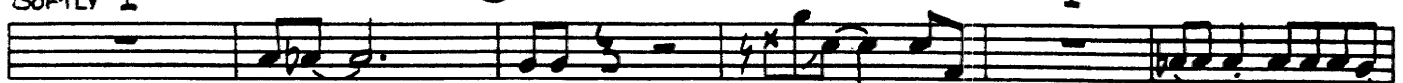

Ⓖ

SOFT

Ⓕ

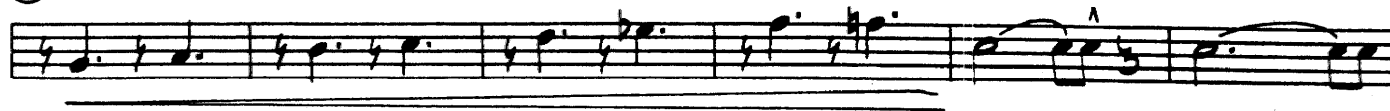

"IT'S OH, SO NICE"

BASS

by SAMMY NESTICO

MEDIUM

Chords: $B^{\flat}m^?$, $E^{\flat}m^?$, A^{\flat} , $E^{\flat}m^?$, A^{\flat} , A^{\flat} , $B^{\flat}m^?$, $E^{\flat}m^?$, $E^{\flat}m^?$, A^{\flat} , $E^{\flat}m^?$, A^{\flat} , D^{\flat} , $G^{\flat}m^{\flat}5$, $C^{\flat}7$, $C^{\flat}7$, Fm , $Fm^?$, $Dm^{\flat}5$, $G^{\flat}7$, $G^{\flat}7$, $Cm^?$, A^{\flat} , $B^{\flat}m^?$, $Cm^?$, E^{\flat} , A^{\flat} , $B^{\flat}m^?$, $E^{\flat}m^?$, $A^{\flat}m^?$, A^{\flat} , $B^{\flat}m^?$, $E^{\flat}m^?$, $E^{\flat}m^?$, $E^{\flat}m^?$, $E^{\flat}m^?$, $E^{\flat}m^?$, $E^{\flat}m^?$, A^{\flat} , $E^{\flat}m^?$, A^{\flat} , D^{\flat} , $G^{\flat}m^{\flat}5$, C^{\flat} , $Fm^?$, $B^{\flat}(+11)$, $B^{\flat}m^?$, A^{\flat} , $B^{\flat}m^?$, $E^{\flat}m^?$, $E^{\flat}m^?$, A^{\flat} , D^{\flat} , $D^{\flat}/6$ (add 9), $G^{\flat}m^{\flat}5$, C^{\flat} , $B^{\flat}m^?$, A^{\flat} , $B^{\flat}m^?$, $E^{\flat}m^?$, $E^{\flat}m^?$, A^{\flat} , D^{\flat} , $D^{\flat}/6$ (add 9), $G^{\flat}m^{\flat}5$, C^{\flat} .

Dynamics: mf , f .

Section Markers: **A**, **B**, **C**, **D**.

Other: Solo, 1.

BASS - Pt. 2

Fm (add E) Fm⁷ Dm⁷(-5) G7-9 Cm⁷ A⁰ Bm⁷ B⁰ "IT'S OH, SO NICE"

Bm⁷ Eb9 Ab6 A⁰ Bm⁷ Eb9

Ebm⁷ Ab7 Db Gm⁷-5 C7 Fm⁷ Eb9

Bm⁷ Eb7 Ab6 Cm⁷ A⁰ Bm⁷ Eb7 Bm⁷ Eb7

Ab A⁰ Bm⁷ Eb7 Ebm⁷ A9 Ab9

Db Gm⁷-5 C7-9 Fm Fm⁷ Dm⁷-5 G7 G⁷

Cm⁷ F+7 F7 Bm⁷ Cm⁷ B⁰ Bm⁷ Eb7 (-9) Abm⁷(add 9) Cm⁷ B⁰

Bm⁷ Eb9 Bm⁷ Eb9 Ebm⁷ Ab9 Ebm⁷ D9 Db6(add 9) Gm⁷-5 C7-9

Fm (add E) Fm⁷ B+13(+11)

ff

"IT'S OH, SO NICE"

GUITAR

by Sammy Nestico

MEDIUM

A (B^b_m⁷ E^b₇⁹ E^b₇) (C_m⁷ B^o) (B^b_m⁷) (C_m⁷ B^o)

(mf)

(A) PLAY
B^b_m⁷ E^b₉ E^b₇⁹ A^b_{MA}⁹ A^b₆ A^o B^b_m⁷ E^b₉ E^b₇⁹

mf

E^b_m⁷ A^b₉ E^b_m⁷⁻⁵ A^b₇⁹ D^b₆ D^b_{MA}⁹ D^b₆ G_m⁷⁻⁵ C⁷₉ C⁷₉ F_m

(add E₄) F_m⁷ D_m⁷⁻⁵ G⁷₉ G⁷₉ C_m⁷ A^o B^b_m⁷ C_m⁷ E⁷ A^o **(B)** B^b_m⁷

E^b₉ E^b₇⁹ A^b_{MA}⁹ A^o B^b_m⁷ E^b₉ E^b₇⁹ E^b_m⁷

A^b₉ E^b_m⁷ A^b₉ D^b₆ G_m⁷⁻⁵ C⁷₉ C⁷ F_m⁷ B^b₁₃(+11)

(C) B^b_m⁷ A^o B^b_m⁷ A^o B^b_m⁷ A^o B^b_m⁷ A^o B^b_m⁷

B^b_m⁷ E^b₇⁹ E^b₇ C_m⁷ B^o B^b_m⁷ | C_m⁷ B^o **(D)** B^b_m⁷ B^b₉ E^b₉

(f)

A^b_{MA}⁹ A^b₆ A^b(add E₄) B^b_m⁷ A^o B^b_m⁷ B^b_m⁷ E^b₉ E^b_m⁷

ff

A^b₉ D⁹ D⁷⁹ D^b₆(add 9) G_m⁷⁻⁵ C⁷ F_m (add E₄) F_m⁷ D_m⁷⁻⁵

G⁷₉ C_m⁷ A^o B^b_m⁷ B^o **(E)** B^b_m⁷ E^b₉ A^b₆

GUITAR — PG. 2

"IT'S ON, SO NICE"

A⁰ B^bm⁷ E⁷ E^bm⁷ A⁷ A^b7-9 D^b

G^m7-5 C⁷ F^m7 B⁷ B^bm⁷ E⁷ A^b6

C^m7 A⁰ (F) B^bm⁷ E^b7 B^bm⁷ E^b7-9 E^b7 A^bma⁷(add9) A⁰ B^bm⁷

E^b7-9 E^bm⁷ A⁷ A^b7 D⁷ma⁷ D^b6 G^m7-5 C⁷-9

ff

F^m (add E) F^m7 E⁰ F^m7 ^{SOFT} D^m7-5 G⁷-9 G⁷ C^m7 F⁷-9 F⁷-9

f

B^bm⁷ C^m7 B⁰ (G) ^{SOFT} B^bm⁷ E^b7 E^b7-9 A^bma⁷(add9) C^m7 B⁰ B^bm⁷

E⁷ B^bm⁷ E⁷ E^bm⁷ A^b7 E^bm⁷ D⁷ D^b6 (add9) G^m7-5 C⁷-9 F^m (add E) F^m7

f

B^b13(+11) (H) B^bm⁷ A⁰ B^bm⁷ A⁰ B^bm⁷ A⁰ B^bm⁷ A⁰

B^bm⁷ A^b A^b6 F⁷+9 D^b D⁰ A^b6 D⁰ A^b6 1 D^b13(+11) (H)

ff

"IT'S OH, SO NICE"

by Sammy Nestico

DRUMS

MEDIUM BRUSHES *PIANO SOLO* BRASS

mp

(A)

mf BRASS

(B)

(C) STICKS

(D)

(Fill)

(Fill)

PIANO SOLO

ff

(E) TRB. SOLO

8 12

15 (SOFT ENS.) (F) 4

(FILL) 3 (FILL)

SOFT f

(G) (SOFT ENS.) f

FILL IN SOLO

(H)

(FILL M)

"IT'S OH, SO NICE"

PIANO

by SAMMY NESTICO

MEDIUM Solo

1 4 Cm7 B° (A) Bm7

Eb9 Eb7 Abma7 Ab° Abo Bb7 Eb9 Eb7 Ebm7

Ab Eb7-5 Ab7 D6 Dma7 D6 Gb7-5 C7-9 C7-9 Fm (all Eb) Fm7 Dm7-5

G7-9 G7-9 Cm7 A° Bb7 Cm7 Eb° Abo (B) Bb7 Eb9 Eb7 Ebm7 Abm7 Ebm7 Abm7 D6

Ab° Bb7 Eb9 Eb7 Ebm7 Abm7 Ebm7 Abm7 D6

Gm7-5 C7-9 C7 Fm7 D7(9) (C)

PIANO — Pg. 2

"IT'S ON, SO NICE"

2 1 ① B^bm⁷ E⁷ A⁷

B⁰ B^bm⁷ A⁰ B^bm⁷ E⁷ E^bm⁷ A^b-7 D⁹ D^b Solo (ad lib, optional)

G^m-5 C⁷ F^m (add E4) F^m⁷ D^m⁷-5 G⁷-9 C^m⁷ A⁰

② B^bm⁷ E⁷ A⁷ A^b B^bm⁷

B^bm⁷ B⁰ (TRB. JAZZ)

E⁷ E^bm⁷ A⁷ A^b-7 D⁷ G^m⁷-5 C⁷ F^m⁷

B⁷ B^bm⁷ E⁷ A⁷ ③

"IT'S OH, SO NICE"

TUBA

by SAMMY NESTICO

MEDIUM

8

(A)

7

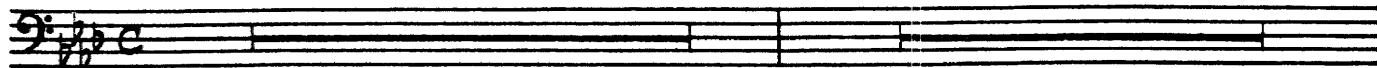

2

^

^

1

(B)

12

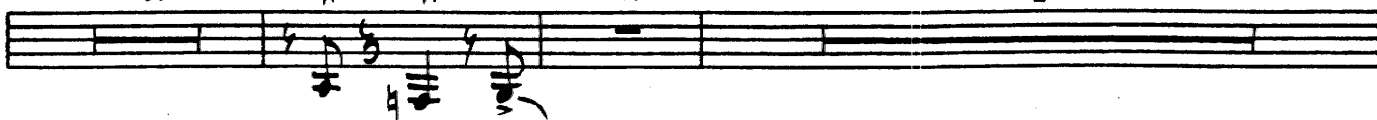

(C)

2

3

4

5

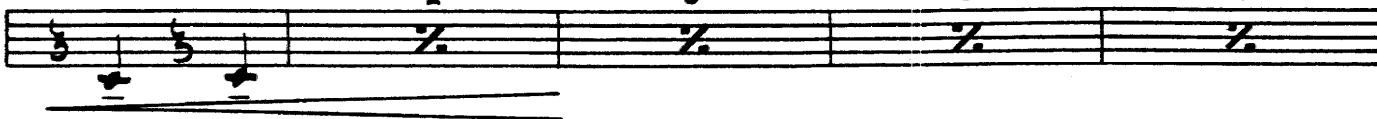

(D)

7

^

5

(E)

15

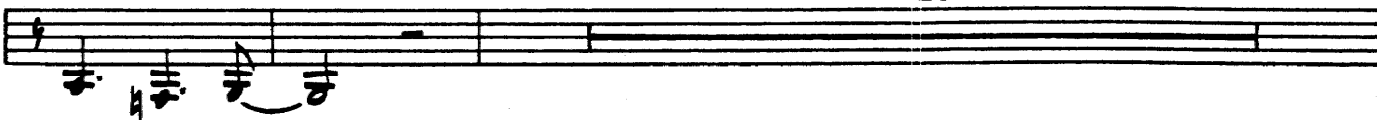

SOFTLY

(F)

1

9

TUBA Pg. 2

"IT'S ON, SO NICE"

©

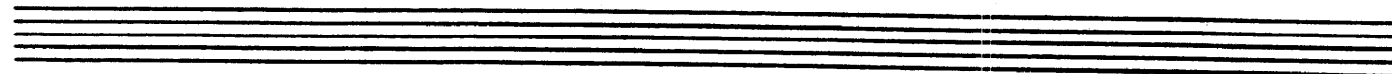
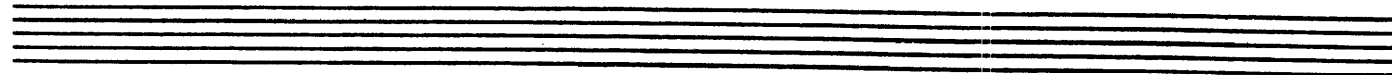
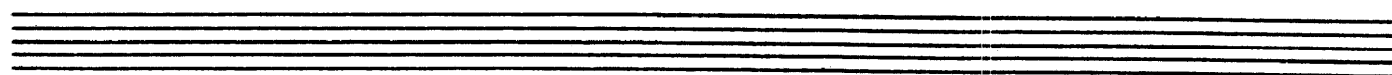
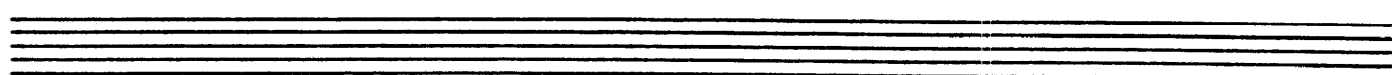
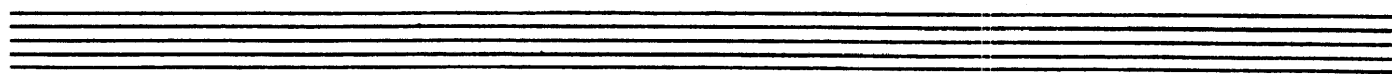
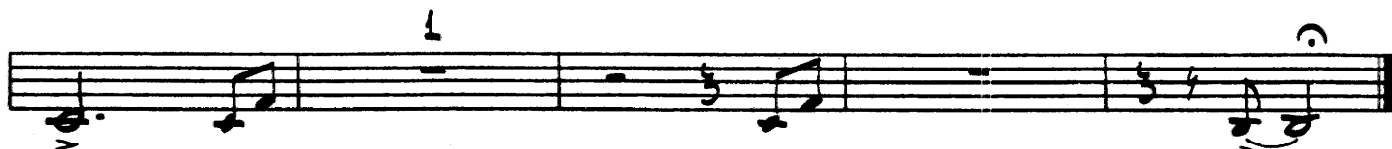
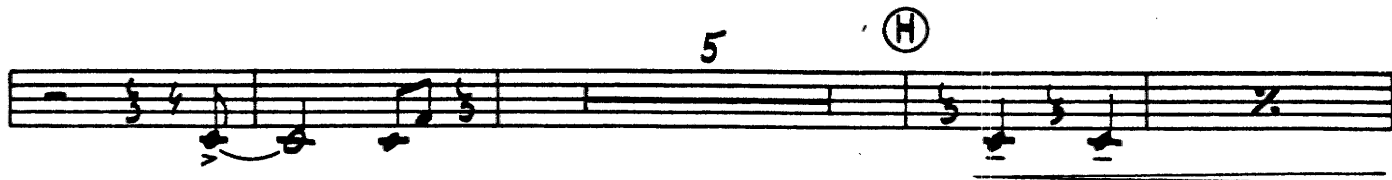
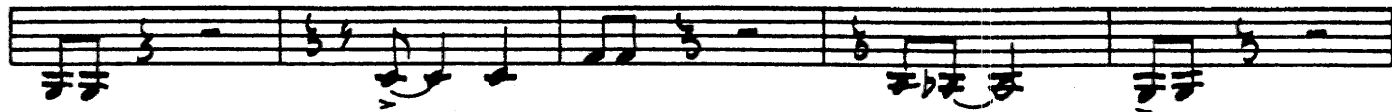

"IT'S OH, SO NICE"

2ND F HORN (OPTIONAL)

by SAMMY NESTICO

MEDIUM

8 (A)

5

2 (B) 7

4 (C)

2 1

(D) 7

1 SOFT 2

(E) 9

1 (F)

2ND F HORN - Pg. 2

'IT'S ON, SO NICE'

3

G

3

H

4

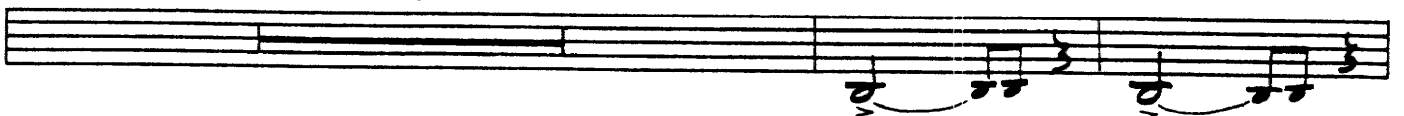

3

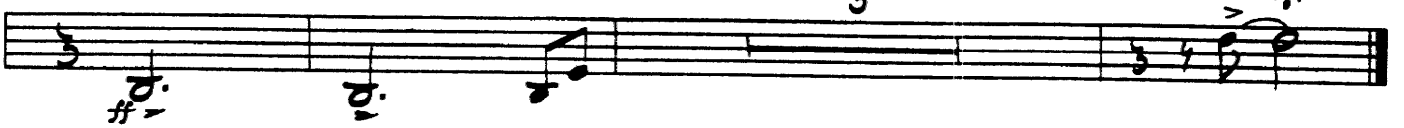

"IT'S OH, SO NICE"

1st F Horn (optional)

by SAMMY NESTICO

MEDIUM

8 (A)

5

2 (B) 7

4 (C)

2 1

(D) 7

1 SOFT 2

(E) 9

4 (F)

1st F HORN - Pt. 2

"IT'S ON, SO NICE"

8

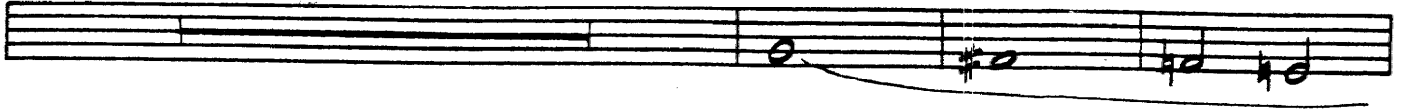

G

H

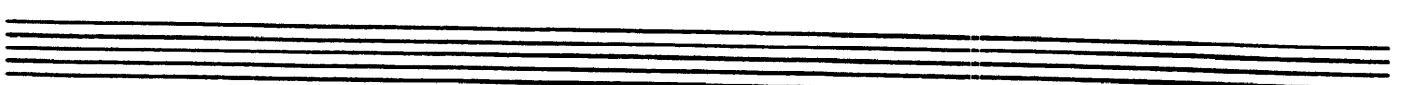
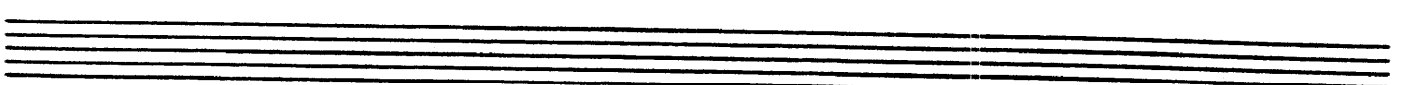
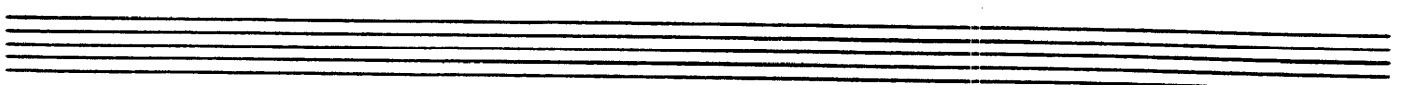
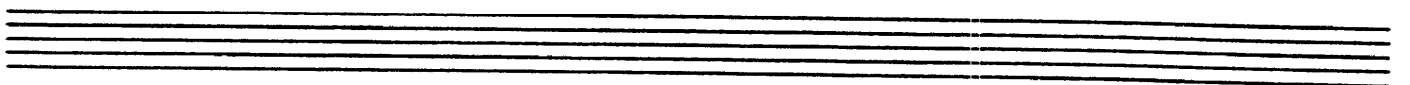
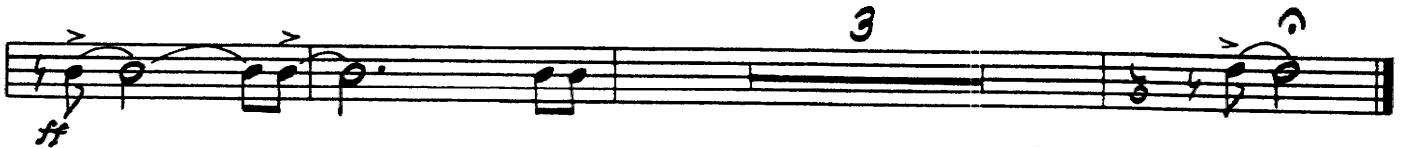
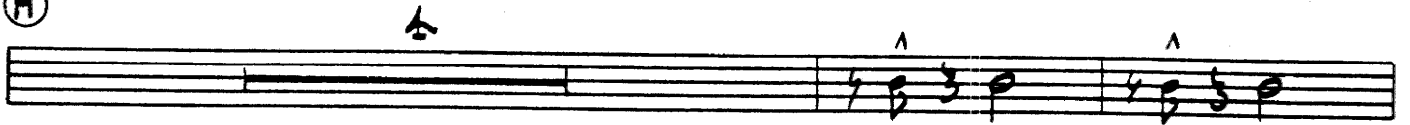

"IT'S OH, SO NICE"

CONDUCTOR

by SAMMY NESTICO

MEDIUM (♩ = 120)

PIANO SOLO

8VA.

BRASS IN BUCKETS

BASS SOLO

B \flat m 7

Cm 7 (SAXES) B $^{\circ}$

(A) B \flat m 7

E \flat 7

E \flat 7 $^{\circ}$

A \flat m 7 -9 A \flat A \flat B \flat

B \flat m 7

E \flat 7

E \flat 7

E \flat m 7

A \flat 7

E \flat 7-5

A \flat 7-9

D \flat

Gm 7 -5

C 7 -9

C 7 -9

Fm

(add E) Fm 7

Dm 7 -5

G 7 -9

G 7 -9

Cm 7

A $^{\circ}$

B \flat m 7 Cm 7

E $^{\circ}$ A \flat B \flat m 7

(B) B \flat m 7

E \flat 7

E \flat 7-9

A \flat m 7

A \flat A \flat

B \flat m 7

E \flat 7

E \flat 7

E \flat m 7

A \flat 7

E \flat 7

A \flat 7

D \flat 6

Gm 7 -5

C 7 -9

C 7

Fm 7

B \flat 13(11)

(C) B \flat m 7

A $^{\circ}$ (TRPTS.)

B \flat m 7

A $^{\circ}$

B \flat m 7 (SAXES)

A $^{\circ}$

B \flat m 7

A $^{\circ}$

B \flat m 7

A $^{\circ}$

B \flat m 7

A $^{\circ}$

B \flat 7

A $^{\circ}$

B \flat m 7

B \flat m 7

E \flat 7-9

E \flat 7

Cm 7

B $^{\circ}$

B \flat m 7

(PIANO)

Cm 7

B $^{\circ}$

(D) B \flat m 7

E \flat 7

A \flat

B $^{\circ}$

B \flat m 7

A $^{\circ}$

B \flat m 7

E \flat 7

E \flat m 7

A \flat 7-9

D9

D \flat 6 (add 9)

Gm 7 -5

C 7

Fm

CONDUCTOR Pg. 2
(all E) Fm7

